

Instructions on how to export a CBCT scan from i-Dixel software:

1. Open the CBCT scan you wish to export with the i-Dixel software.
2. Under “Tools”, click on “Export the volume as a DICOM series”, then choose “Axial series”.

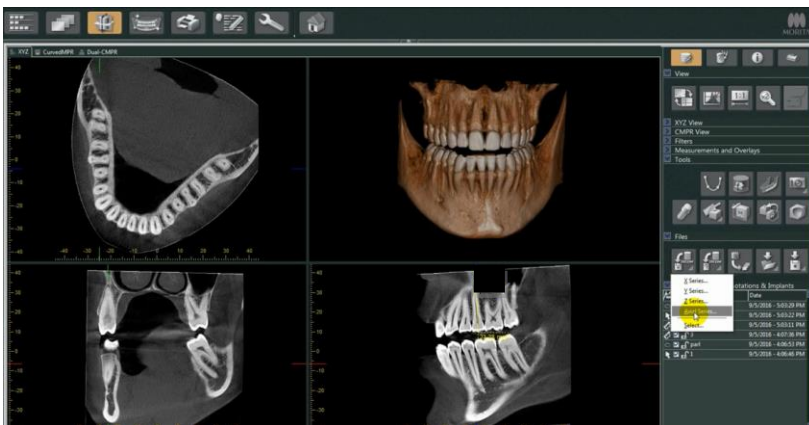

3. Under “Reslice Volume”, make sure the “Interval” and “Thickness” are set to the lowest setting possible (approximately 0.160 each). Then click “OK”.

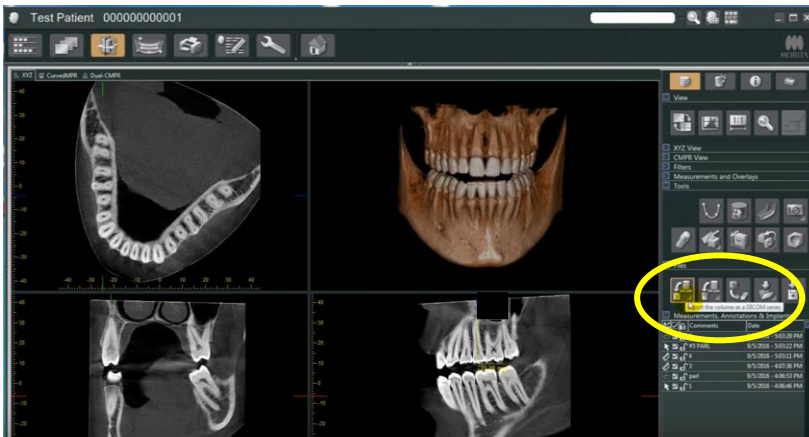
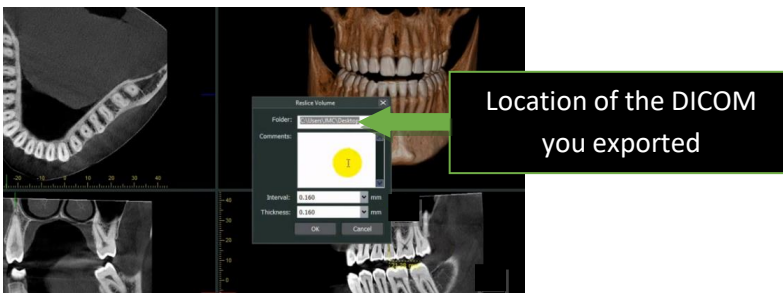

- For the Accession number, simply click "OK" without changing anything.



- When the DICOM export is complete, a message will appear to let you know.

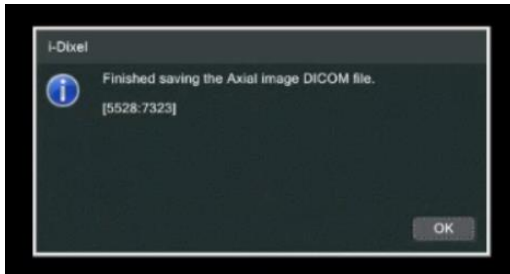

- Once the export is finished, **right-click** on the folder on your Desktop that has the patient's name on it, go to "**Send to**", and choose "**Compressed (zipped) folder**". This will create a new icon on your Desktop that will have the patient's name on it but the icon will most likely be a folder with a zipped folder icon on it. That is the file we need.

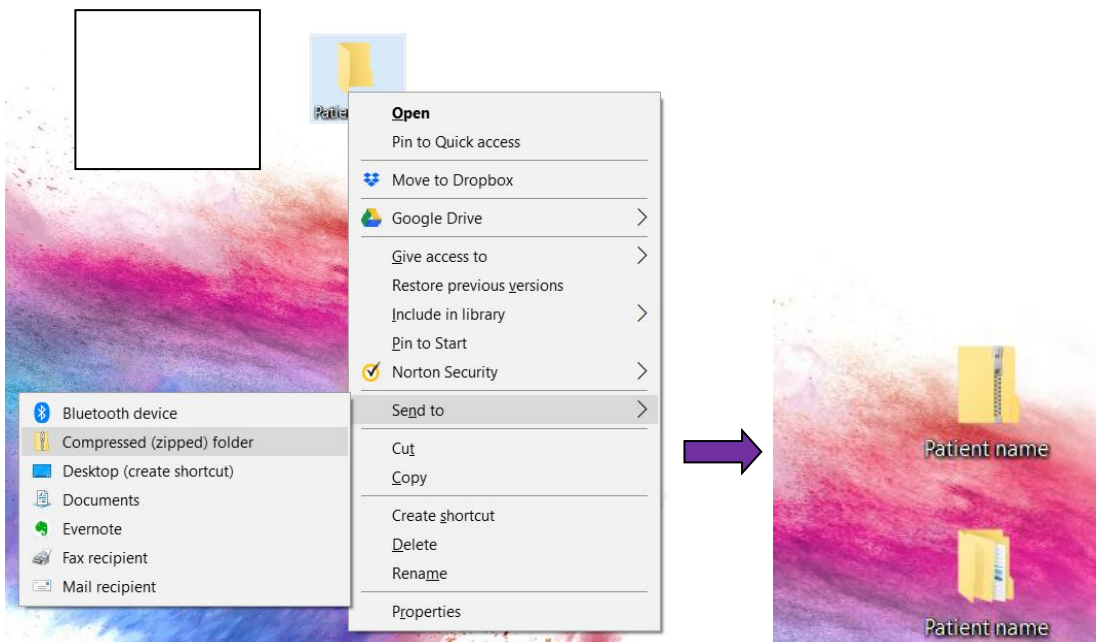

- Upload the **compressed (zipped) folder** to the HIPAA compliant web portal with the required clinical information.